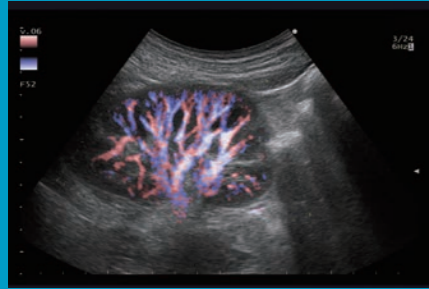
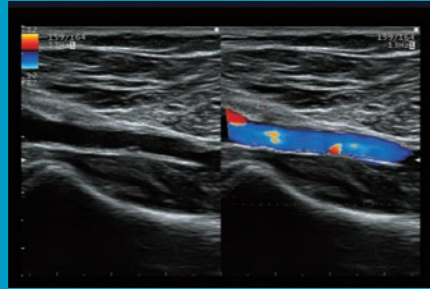

Image Gallery

High quality imaging across a broad clinical range that includes abdominal, cardiac, and vascular applications.



eFLOW



Real-time Dual Imaging
(Colour flow and B mode)

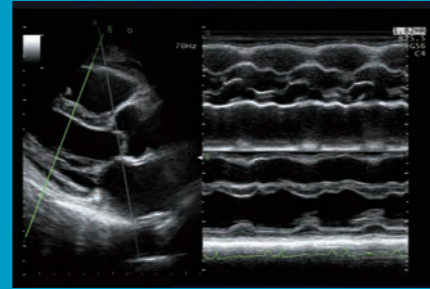

Free Angular M-mode (FAM)

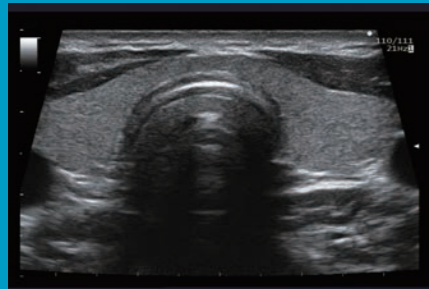

Trapezoidal Scanning



Doppler Auto Trace

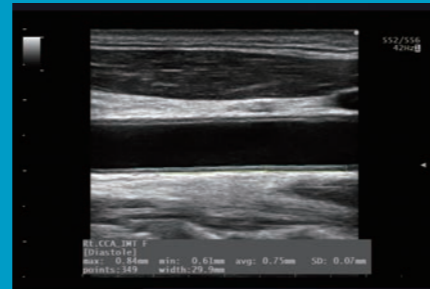

Automated IMT Measurement

- ARIETTA is a registered trademark or trademarks of FUJIFILM Healthcare Corporation in Japan and other countries.
- This brochure may contain descriptions of optional functions and products.
- Specifications and appearance may be subject to change for improvement without notice.
- For proper use of the system, be sure to read the operating manual prior to placing it into service.

FUJIFILM

Manufactured and distributed by
FUJIFILM Healthcare Corporation
2-1 Shintoyofuta, Kashiwa-shi, Chiba, 277-0804, Japan
www.fujifilm.com/fhc/en

Distributor for Europe
FUJIFILM Healthcare Europe Holding AG
Sumpfstrasse 13, 6312 Steinhausen, Switzerland
www.fujifilm.com/hce

ARIETTA 50-FF/EU-Version/EN,07/2021/v1/NIK

FUJIFILM

Value from Innovation



ARIETTA 50

THE NEXT LEVEL
IN USABILITY

the next level in ultrasound imaging

This entry model of the ARIETTA series provides easy operation for beginners and experts. Its large 21.5 inch monitor and intuitive, user-friendly operability will bring you to the “Next Level”.



Simplified Operating Console
Clean keyboard design, offering an easy and pleasant user experience.

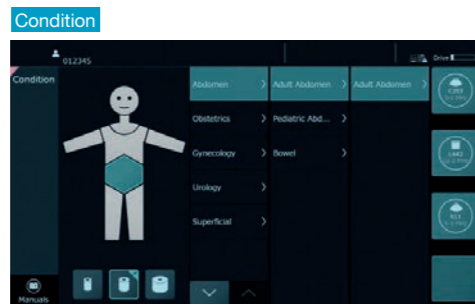

User-friendly Interface
The simple user interface features intuitive navigation and system operability.

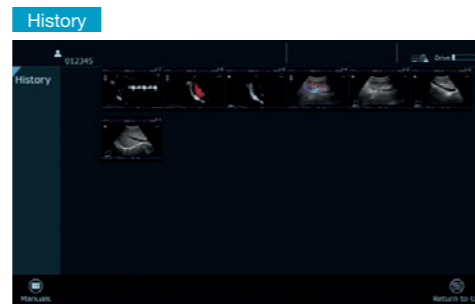

Easy retrieval of patient settings
The system offers an easy retrieval of previously applied patient settings, invaluable for follow-up comparisons and repetitive examinations.



Silky Image Processing (SIP)
This adaptive image filter has further evolved to reduce speckles and boost edge enhancement, generating clearer images for easier interpretation.

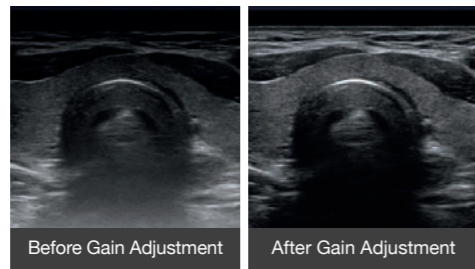

Auto Optimizer
Images can be adjusted with a single keystroke: B-mode gain, baseline position and velocity range of the Doppler waveform are all optimized.

Carefree Workflow



The Next Level in Usability

Clear Imaging



21.5 inch = 54.61 cm Widescreen Monitor
This high contrast LCD monitor with a wide field of view displays images with high sensitivity and resolution, reducing patient-dependent image variability.



Palm Rest

Easy-to-use Touch Screen Panel
The touch screen panel is mounted at a comfortable and convenient angle. The screen's layout is customizable by clinical application, allowing for intuitive operation.

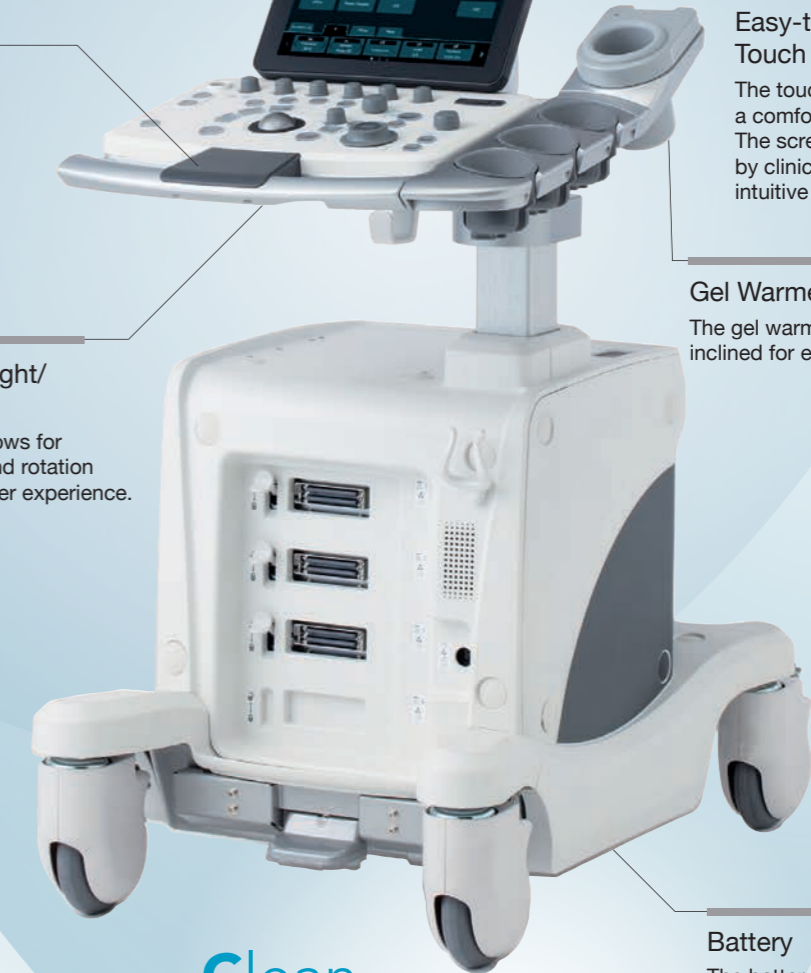

Adjustable Panel Height/Rotation
The operating console allows for easy height adjustment and rotation to boost a comfortable user experience.

Gel Warmer
The gel warmer is conveniently inclined for easy access.

Clean Application



Battery
The battery operation allows the system to be moved to a different location without powering it down, so that operation can be resumed immediately.

